Infrared Heater M3

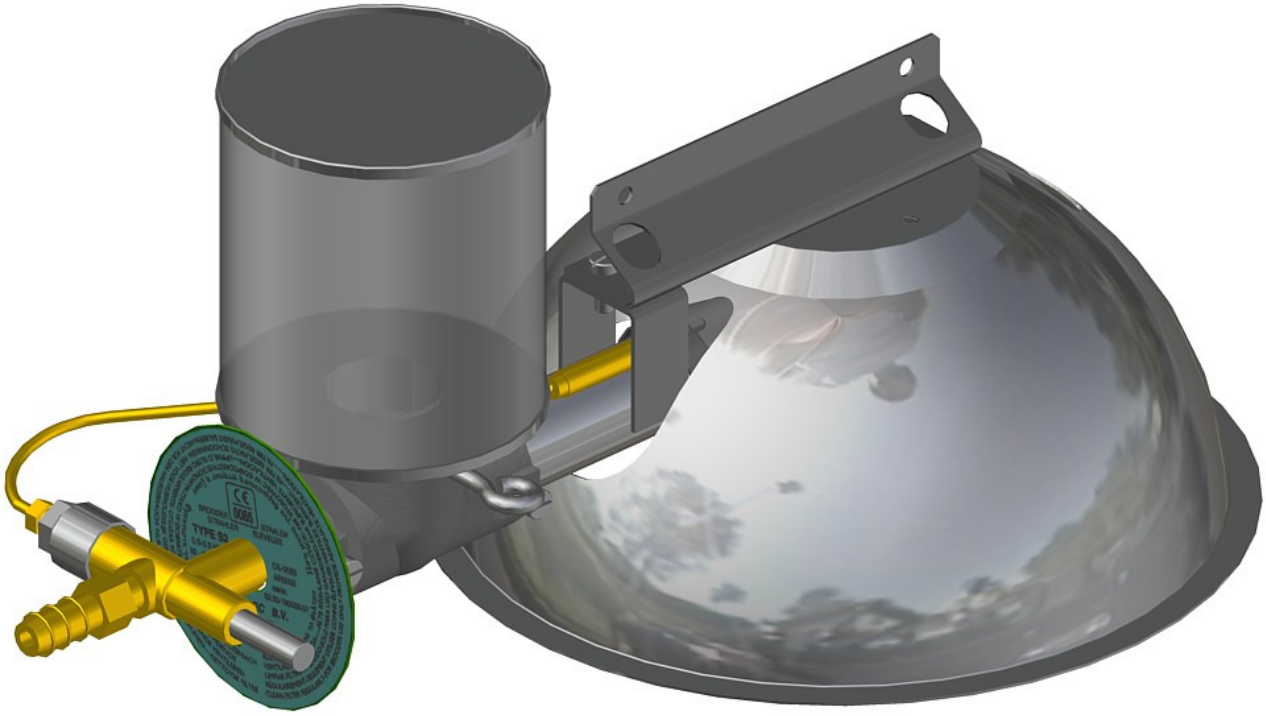

A Infrared Heater M3

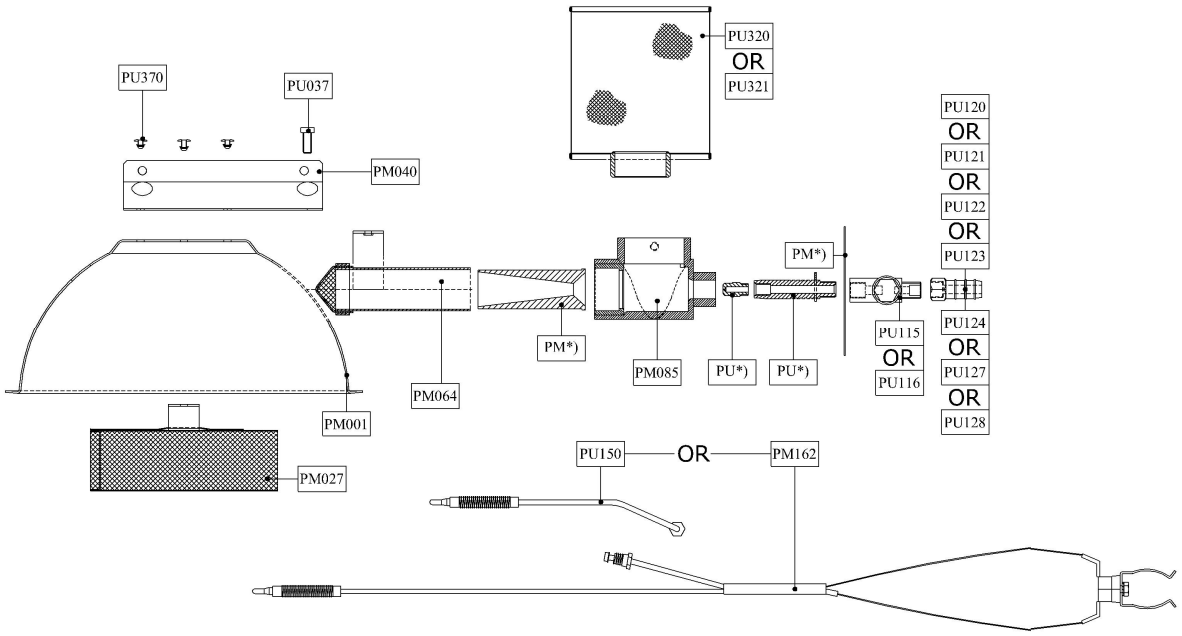

B Infrared Heater M3

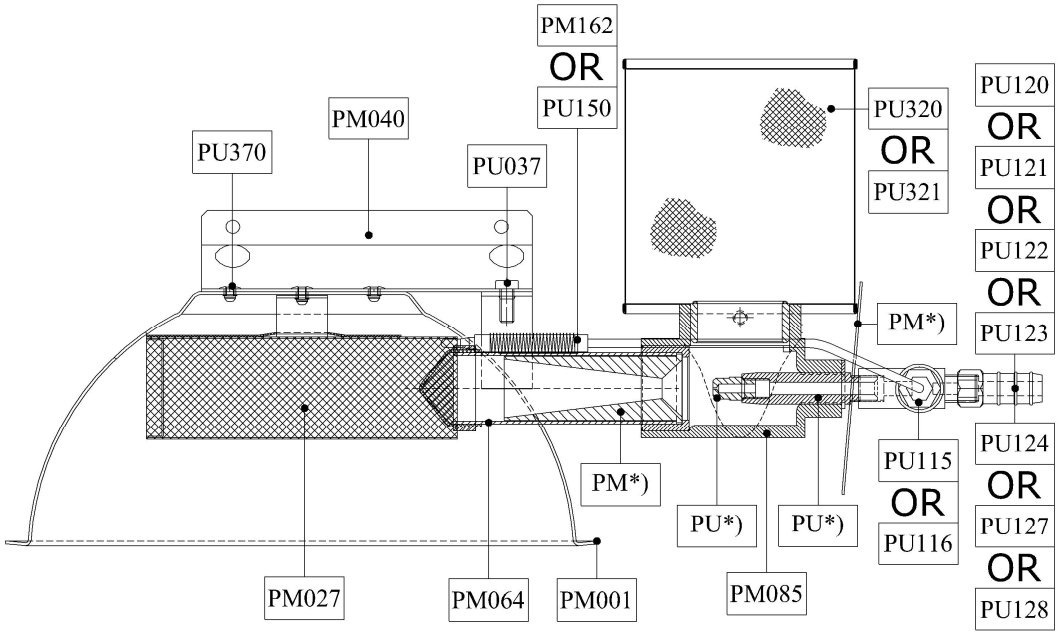

Parts List M3

Part:	#	Description:	Old Reference:
PU*)	1	Jet S/M, depends on gas type and pressure	27
PU*)	1	Jet Holder S/M, depends on gas type and pressure	28
PM*)	1	Marking Plate M3, depends on gas type and pressure	40
PM*)	1	Venturi, depends on gas type and pressure	26
PM001	1	Reflector M2/ M3	21
PM027	1	Round Burner M3	22
PM040	1	Suspension Frame M2/ M3	23
PM064	1	Burner pipe M3 Point	24
PM085	1	T-piece special (for M-types) Incl. 2x PU036 – Screw M5x10 Incl. 1x PU038 – Thumb Screw T-piece M5x30x8	25
PU037	2	Screw S.S. M5x10 with spring ring	33
PU115 Or PU116	1	Safety Device without Hose Socket Incl. PU117 – Interior Coil Small Safety Device with Hose Socket Incl. PU117 – Interior Coil Small	30
PU120 Or PU121 Or PU122 Or PU123 Or PU124 Or PU127 Or PU128	1	Hose Socket 1/8”F 9mm Hose Socket 1/8”F 11mm Hose Socket 1/8”F 8mm smooth Bushing 1/8”F*3/8”M Bushing 1/8”F*1/2”M Special Connection Japan CGA Connection	31
PU150 PM162	1 1	Thermocouple L=220mm Or Thermocouple with integrated Clixon	29
PU320 Or PU321	1	Stainless Steel Filter standard M/S Filter M/S Heavy Duty	32
PU370	6	Rivet, stainless Ø4	36

NOTES:

PU*) & PM*): Depends on gas type and pressure.
**:This also depends on gas type and pressure!

Infrared Heater M3
Position Numbers

PU*)	Jet S/M, depends on gas type and pressure	
PU*)	Jet Holder S/M, depends on gas type and pressure	
PM*)	Marking Plate M3, depends on gas type and pressure	
PM*)	Venturi, depends on gas type and pressure	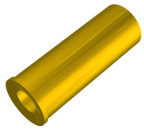
PM001	Reflector M2/ M3	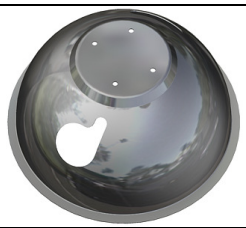
PM026	Round Burner M3	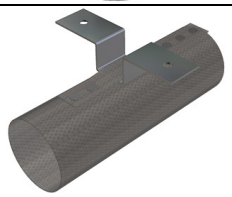
PM040	Suspension Frame M2/ M3	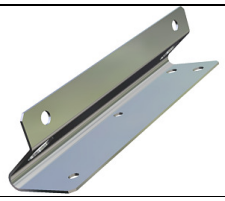
PM064	Burner pipe M3 Point	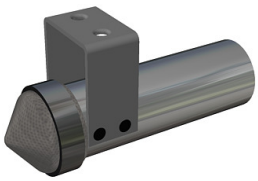
PM085	T-piece special (for M-types) Incl. 2x PU036 – Screw M5x10 Incl. 1x PU038 – Thumb Screw T-piece M5x30x8	

PU037	Screw S.S. M5x10 with spring ring	
PU115 Or PU116	Safety Device without Hose Socket Incl. PU117 - Interior Coil Small Safety Device with Hose Socket Incl. PU117 - Interior Coil Small	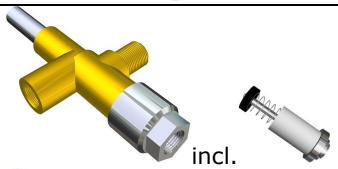 incl. 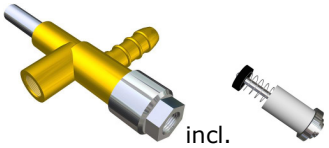 incl.
PU120 Or PU121 Or PU122 Or PU123 Or PU124 Or PU127 Or PU128	Hose Socket 1/8”F 9mm Hose Socket 1/8”F 11mm Hose Socket 1/8”F 8mm smooth Bushing 1/8”F*3/8”M Bushing 1/8”F*1/2”M Special Connection Japan CGA Connection	      
PU150 Or PM162	Thermocouple L=220mm Thermocouple with integrated Clixon	 
PU320 Or PU321	Stainless Steel Filter standard M/S Filter M/S Heavy Duty	 
PU370	Rivet, stainless Ø4	