Overview

Product
Wall inlet WVH-DFT125
500/395-100-GKK-W/W-PU-FL/--G-A

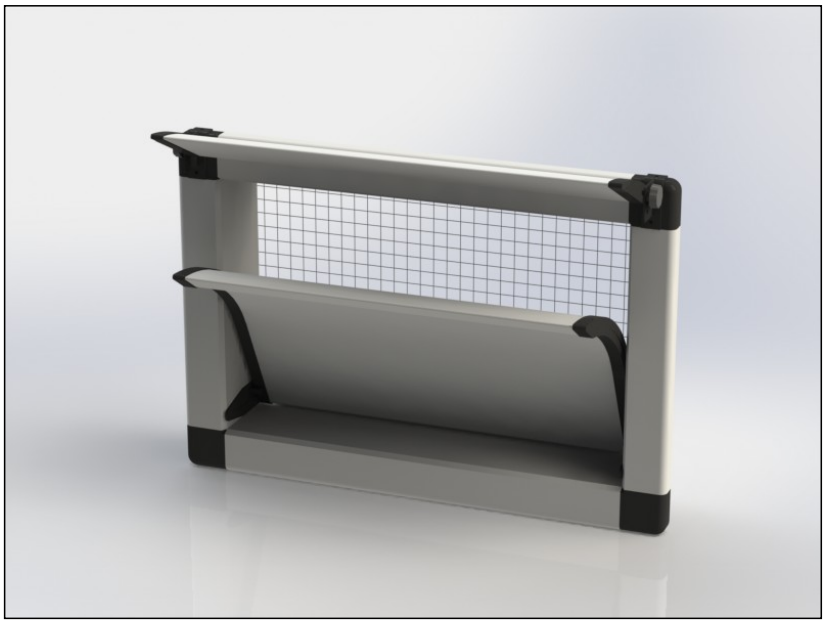

Legend

DFT125	= deflector 125mm
Width	= 500mm (outside dimension)
Height	= 395mm (outside dimension)
Mounting depth	= 100mm (not included Flange)
GKK	= curved flap double turning point
W/W	= housing PVC White / flap PVC White
PU	= flap PVC, PU filled
FL/-	= Flange on the inside / no flange on the outside
G	= bird screen 19x19mm galvanized
A	= Assembled
	* Operation set included
	* Blocking hinge set included

Corner plate:	Scan-Air
NET surface inlet:	1633cm²
Measures opening wall (w x h):	510mm x 405mm
Weight:	4.09 Kg

